World Wide Internet
Preacher Training
Mission Of Love
Children's Home

World Mission Radio Network Intl.

Mt. Sinai Christian
Academy
and
Christian Camp

March/April News Letter

Broadcasting In English, Spanish, Indonesian, Reaching Into China, And Soon Into Baghdad And All The Middle East!

2018

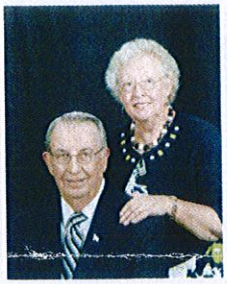

James / Barbara Jones

We are grateful for your continued prayers and fellowship with us financially that makes this work possible.

Together We Are Bringing Christ To The World And The World To Christ!
Number of continuous baptisms 2,525

Whow!

What at great open door of opportunity the Lord has set before us. This is one of our young men, a co-worker, in a huge High School in Africa, teaching hundreds of High School students, and there are many others being taught, as well. This is only one of three such schools in which brethren have been invited to teach the Bible. They are asking for teaching materials such as WBS lessons, or other good materials. As I was speaking with them, concerning this great opportunity, I ask how many #1 lessons would you need and they replied about 500, or more. Also, they are in need of a $100.00 per month support for transportation, food, and other expenses. If only four people, or congregations, would give $25.00 per month we would have the necessary support to be successful in carrying out this mission. **We are in need of your help!** Not much money considering such a tremendous opportunity.

Islam!

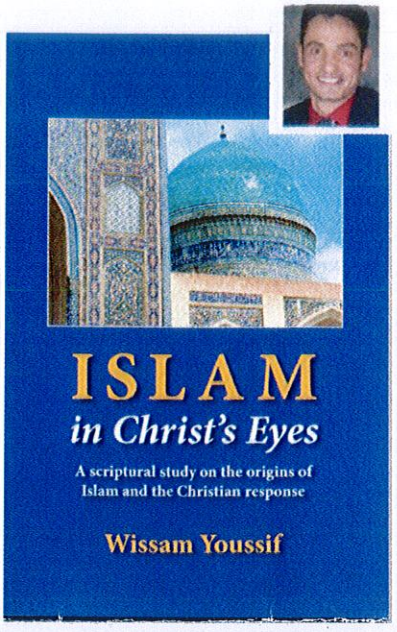

The Lord continues to set before us other wide open doors of opportunities to help reach the lost, around the world. In September last year I met Brother Wissam Youssif, here in Nashville at one of the SIBI lectures featuring Brother Youssif, as the featured speaker. He is from Baghdad, Iraq, grew up under the regime of Sodium Hossain, and a Muslim. After the Iraq War the U. S. re-opened the American Embassy in Baghdad. Brother Youssif was the first to walk in off the street and ask for asylum and was granted it. After several twist and turns and getting to the U.S. he learned the truth and was converted from Islam to Christianity. He then attended the Sunset International Bible Institute and is now working in conjunction with them to help reach the lost among the Muslim world. Currently, he resides in Dearborn, Michigan where the largest population of Aribic speaking people in the U.S. live. It was my great pleasure to spend a few days with him in Dearborn, recently, listening as he spoke concerning Christ and Christians among the Muslim people, via video, being taped at the campus of the University of Michigan, in Dearborn. He did a tremendously good job in pointing out many difference between Islam and the Christian Faith. He was invited by some at the University to be one of the speakers concerning the resurrection of Christ, as they were presenting a series of lessons on the resurrection, from different religions, since this was the week of Easter. I really enjoyed being at this event but I was there for a different purpose. He and I have been working together since last September at beginning a radio program, in Aribic, to be broadcast in Baghdad and all of Iraq and Iran and the Middle East. Brother Youssif has already produced several great lesson for the radio program which is to begin to be aired in the very near future. However, that being said, there are still some logistics to be worked out before we can begin the program. Brother Youssif has written three very good books, one yet to be published, in regards to the Muslim Faith. Pictured above is one of his books that is in print. To our knowledge, when the program begins to be aired this will be the first of any such efforts among the Churches of Christ in that part of the world. We covet your prayers on behalf of Brother Youssif and for the program to be to begin soon, and that we will be able to reach multitudes of the Muslim Faith, in that part of the world, and else where, with the Gospel.

Since it is not possible for us to go into parts of the Muslim World, with the Gospel, The Lord has brought many of the Muslims to us. The power to reach them here, and around the world, is in the Gospel. Rom. 1:16

Bibles, We Are In Need Of Bibles!

Brethren in Africa have been crying out for Bibles for some time and we recently were able to purchase a limited amount. Bibles in Africa are very expensive, approx. $20.00 each for a KJV Old and New Testament. It's true, we can purchase them here much cheaper but the cost of shipping them is really expensive. Therefore, it is still cheaper to purchase them in Africa. We are asking anyone who can to assist us with this great need. Please Ear-Mark your contribution for: Bibles for Africa.

We continue working at raising funds for shipping the container. Hopefully, we will reach our goal and be able to ship the container, in the near future. Thanks to all who have contributed to that project.

Results Of All Our Labors, With The Lord Adding His Blessings!

"44 Baptisms"

(Daily Conversions - Acts 2:47)

Reported last month from just one of our Co-Workers.

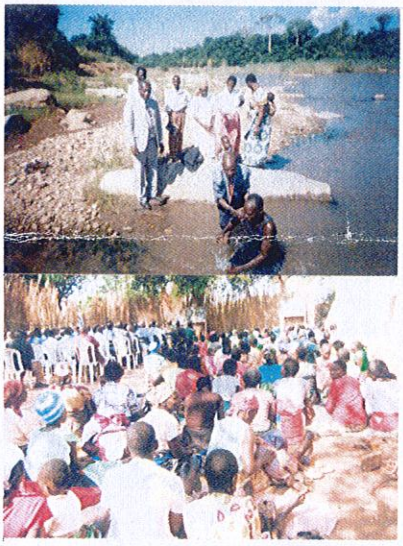

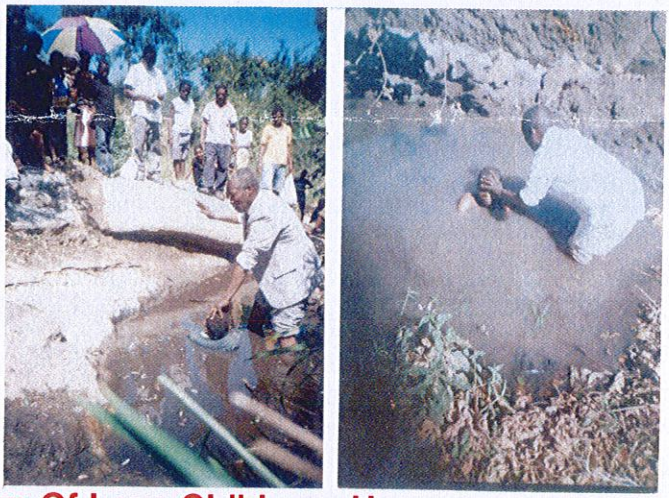

Mission Of Love Childrens Home

Another wonderful work of World Mission Radio is that of the Children's Home where street children are being affectionally and Loveling cared for, being taught the Bible Daily, being brought up in a good Christian enviourement. Recently the Government required a change in the name of the home due to changes in the law and regulation, of such homes. Therefore, the above name has been selected and will be used in all future correspondence as the official name of the Orphan Home instead of the Obonga Orphan Home. We are truly grateful and appreciative of all our supporters who have been so faithful in providing support for the home, for many years. **But there is a problem!**

The Director of the home is seriously ill and in need of urgent medical care at an American Hospital, near Nairobi!

Some of you may recall that several years ago we had to have a steel rod inserted in Brother Lawrences leg due to a broken bone that was not treated properly. That has served him well until now but it seems his leg has become infected and he is in a great deal of pain and in serious condition, at this writing. He has contacted the hospital where the procedure was performed and they have advised him to return there **ASAP** for evaluation and treatment. They also advised him that if he does not respond immediately there is a good possibility of amputation of the leg. The situation is **critical,** as Brother Lawrence is in danger of losing his leg or perhaps even his life, should he not receive immediate medical attention. Therefore, we are asking for your help, once again. We are in need of raising at least $1,000.00 for travel, hospital and medical expenses. So Brethren, please help us with this very **urgent** need as soon as possible. I have no other way of helping this good brother but to ask for your financial assistance. Please remember brother Lawrence in your prayers and with your financial support. Make checks payable to: World Mission Radio Ear-Mark, Medical Expense. Thank you, in advance, for your prayerful consideration in this very urgent matter. James